

PARTX/
DCC PLAN 0017/17
COMP. REC. 17/10/18

APPENDIX I

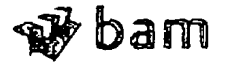

APPENDIX I: Central Access Road Layout (included)

DCC PLAN 0017/17
COMP. REC. 17/10/18



This drawing is produced using the Esri Transverse Mercator (TM) Geographic Coordinate System

A1

NOTE:
PHASE 1 AND PHASE 2 ROAD TO SUMMIT BAY ACCESS TO FIRE TRUCK ACCESS KING AT ALL TIMES

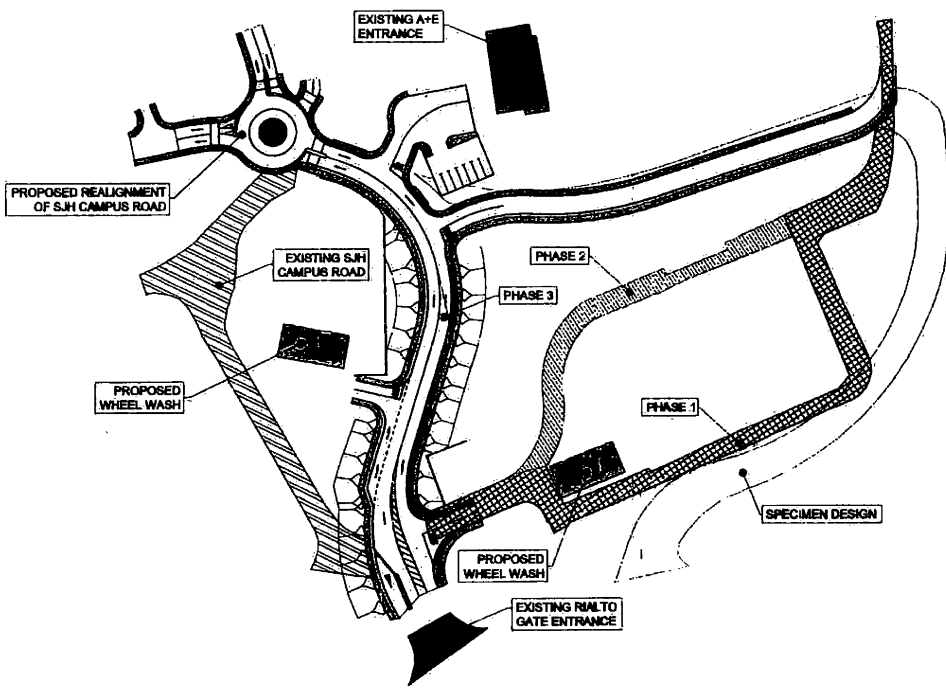

PART X /
DCC PLAN 0017/17
COMP. REC. 17/10/18

DATE	DESCRIPTION	BY	REVISION
01/10/17	BASE FOR COMMENT	BT	21090417
02/01/17			
02/01/17			

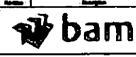

City of Queensland
Queensland Government
18 332 00 2001-C01

BAM CIVIL LTD	
Client:	Medical Precinct Hospital
Project:	Proposed Access Road Paving Arrangement
Site No:	
Location:	KT, June 2017
Contract:	1349 @ A1
Contract Name:	CONSTRUCTION
Sheet No:	18_132_00_2001-C01

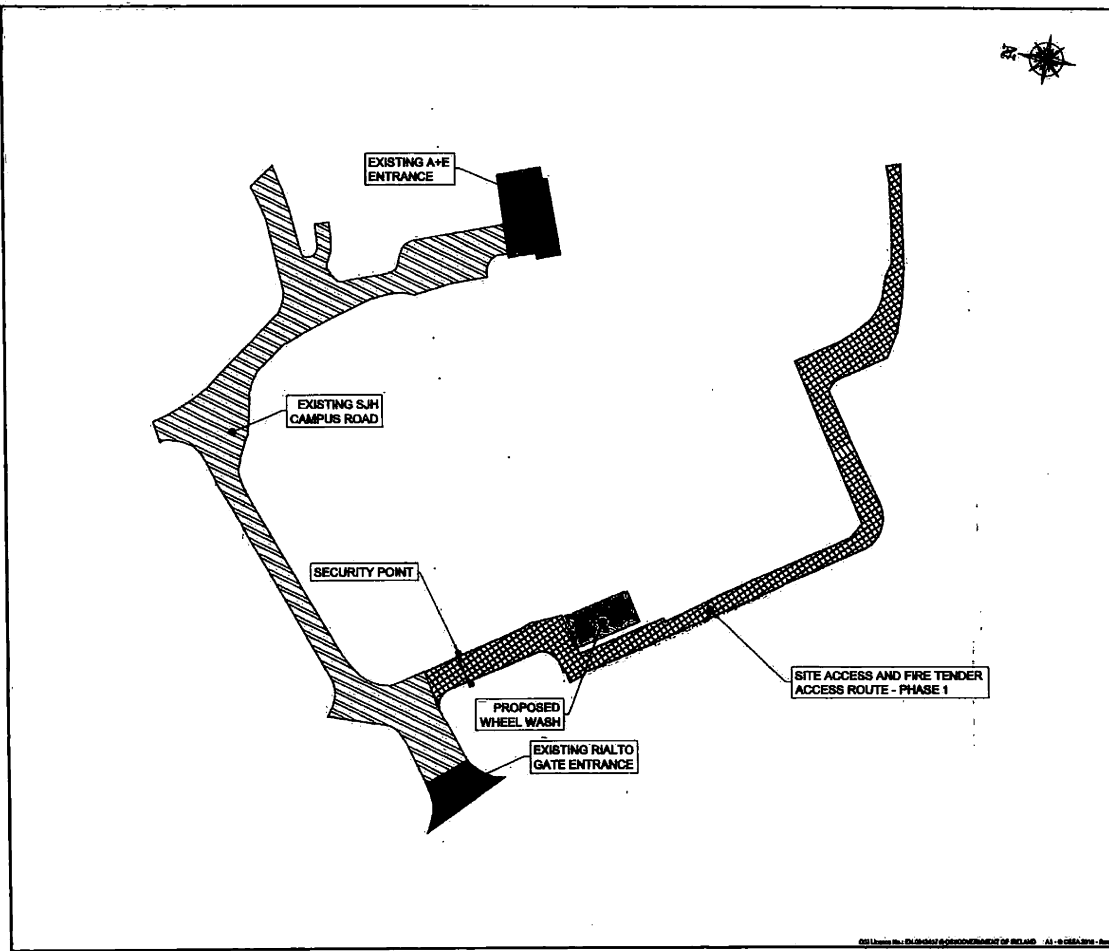

This drawing is produced using the
 43rd Transverse Mercator (ETM)
 Geographic Coordinate System

A1

NOTE:
 PHASE 1 ROAD TO ENSURE A+H ACCESS TO FIRE TENDER ACCESS
 ROAD AT ALL TIMES

PART X
 DCC PLAN 0017/17
 COMP. REC. 17/10/18

DATE	ISSUE FOR COMMENT	BY	REVISION

bam

City of Ottawa
 A-10-1-10-10-10

BAM Civil Ltd.	
proposed Access Road	
Phase 1	
Access Road Cross Section	
Project	KT
Date	June 2017
Sheet	1 of 1
CONSTRUCTION	
File No.	16_132_00_2002-CM00

©2017 Urban Systems & Environment of Ontario A1 - 03/04/2017 - Rev 01

This drawing is produced using the High Transverse Mapper (HTM) Geographic Coordinate System

A1

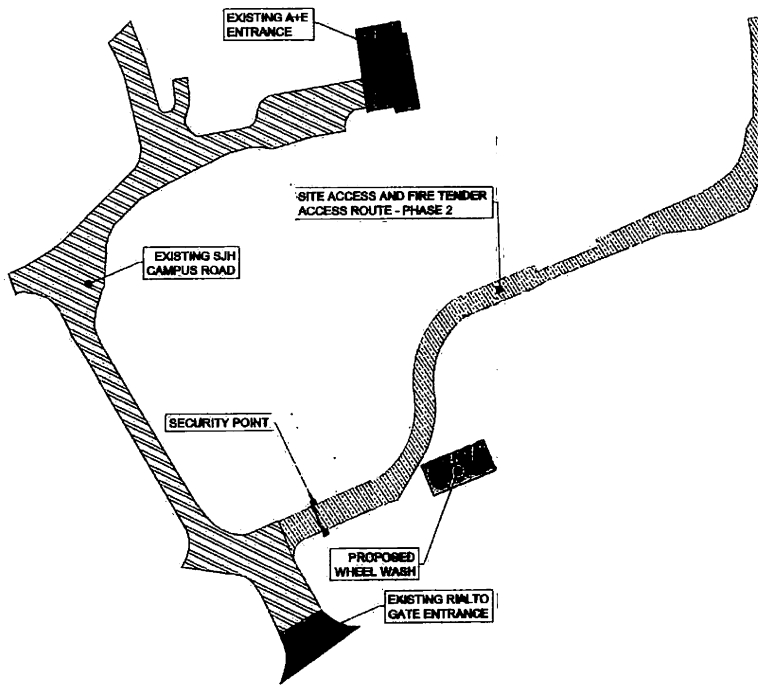

NOTE:
PHASE 1 ROAD TO BEING SHARPCOM TO FIRE TENDER ACCESS ROAD AT ALL TIMES

PARTX /
DCC PLAN 0017/17
COMP. REC. 17/10/18

DATE: 17/10/18

bam
Clifton Specialist Engineers
100-1000
100-1000
100-1000

Project	BAM CHILLI		
Client	Maffra Hospital		
Project Name	Proposed Access Road Phase 2		
Drawn By	ICT	Date	17/10/18
Checked By		Date	17/10/18
Scale	CONSTRUCTION		
File No.	16_132_00_2003-CM00		

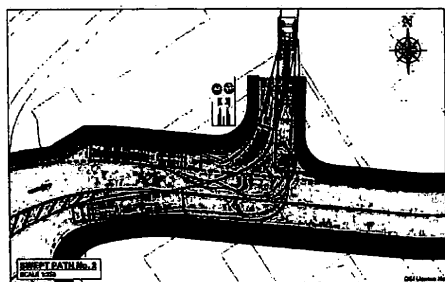
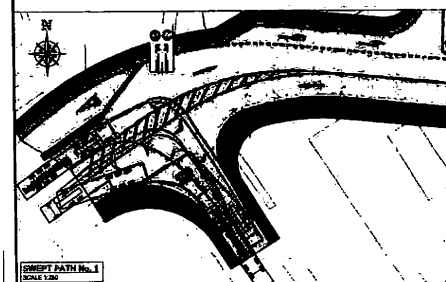
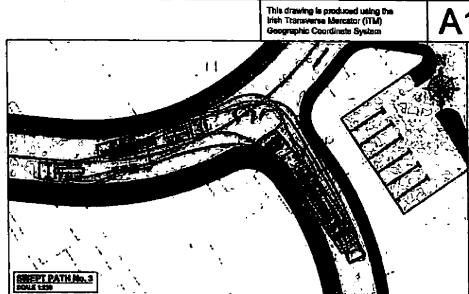
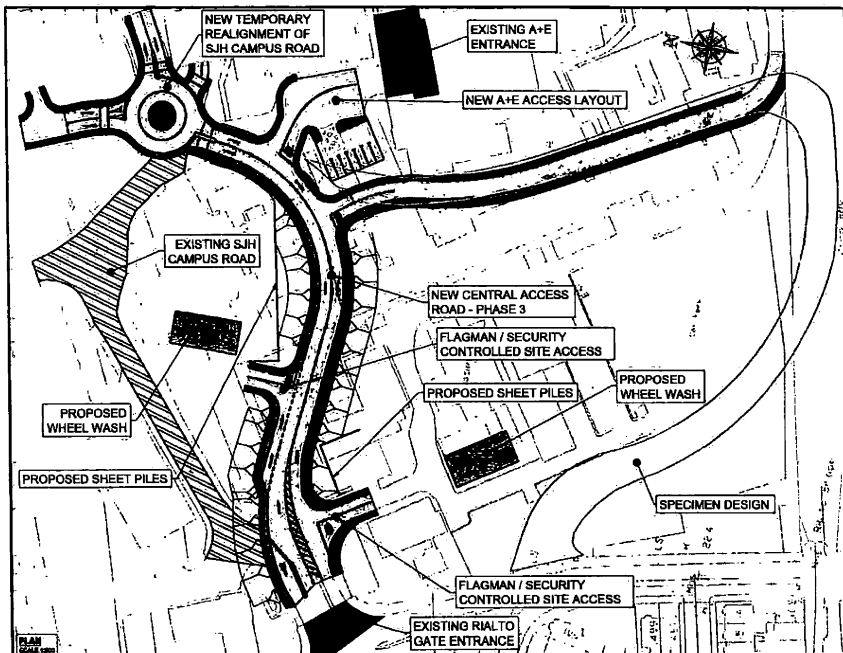

This drawing is produced using the Irish Transverse Mercator (ITM) Geographic Coordinate System

A1

PART 1
DCC PLAN 0017/17
COMP. REC. 17/10/18

DATE	10/11/17	DESCRIPTION	REVISED FOR CONSTRUCTION	BY	00000017
DATE	10/11/17	DESCRIPTION	REVISED FOR COMMENT	BY	00000017

bam

Clifton Samuel Emerson Associates

BAM CHE LAL

Client: **Milton Road Hospital**
Proposed Access Road
Phase 3

Project: **KT** Date: **June 2017**

Scale: **1:250 R A1**

CONSTRUCTION
16_132_00_2004-C01

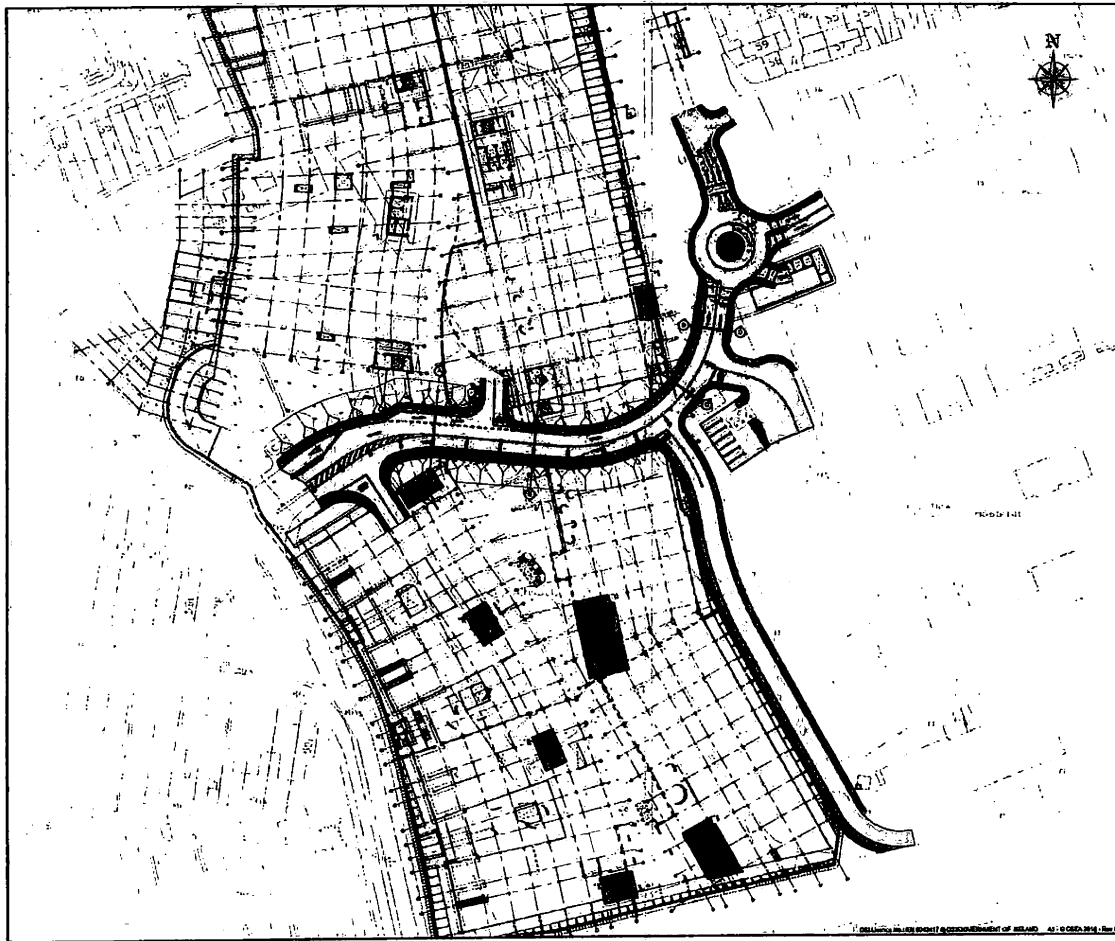

This drawing is produced using the Map Transverse Mercator (TM) Geographic Coordinate System

A1

NOTE:
FOR CALDER SECTION A-A TO GO REFER TO DRAW 16_132_00_2200

PARTX
DCC PLAN 0017/17
COMP. REC. 17/10/18

DATE	DESCRIPTION	BY	APPROVED BY

bam

Clive Scammell Group
ARCHITECTS

BAM CIVIL LTD.

Client: National PeaceHealth Hospital

Site: Access Road Layout

Location: KT Area 2017

Scale: 1:250 @ A1

Project: CONSTRUCTION

Ref: 16_132_00_2200-C01

This drawing is produced using the Irish Transverse Mercator (ITM) Geographic Coordinate System

A1

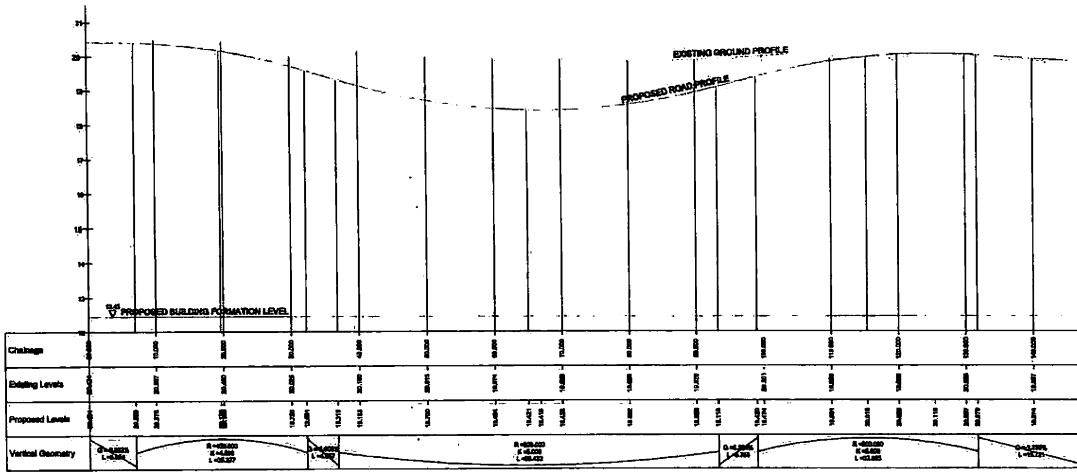

PART X
DCC PLAN 0017/17
COMP. REC. 17/10/18

DATE	17/10/18	BY	2000007
CHKD	2000007	BY	2000007
DATE		BY	

bam

Civil & Structural Division

BAM CIVIL LTD

National Forensic Hospital

Access Road Profile

IT **06/06/2017**

CONSTRUCTION

1B_132_00_2800-C01

This drawing is produced using the High Transverse Mercator (HTM) Geographic Coordinate System

A1

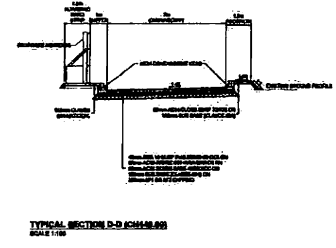
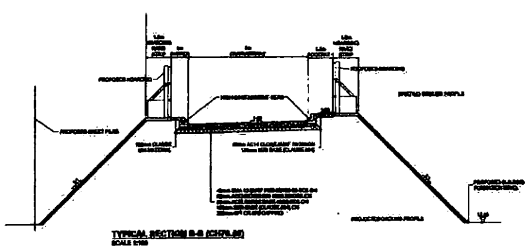
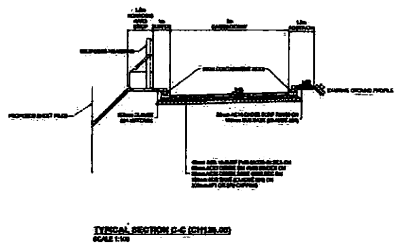
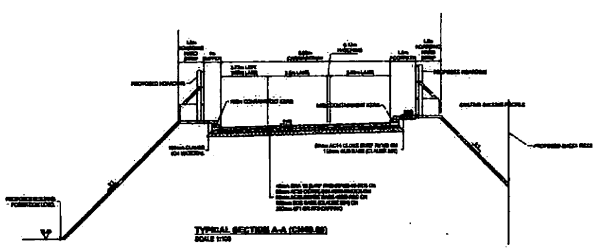

PART X
DCC PLAN 0017/17
COMP. REC. 17/10/18

DATE	SECTION/REVISION/ISSUE/DESCRIPTION	BY	APPROVED BY
01/01/17	ISSUE FOR CONSTRUCTION	KT	KT

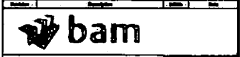

BAM Civil Ltd.
 Project: National Fowlsite Hospital
 Location: Access Road Cross Section
 Date: 17/06/2017
 Drawing No: 18_132_00_2801-A1
CONSTRUCTION
 Scale: 1:20

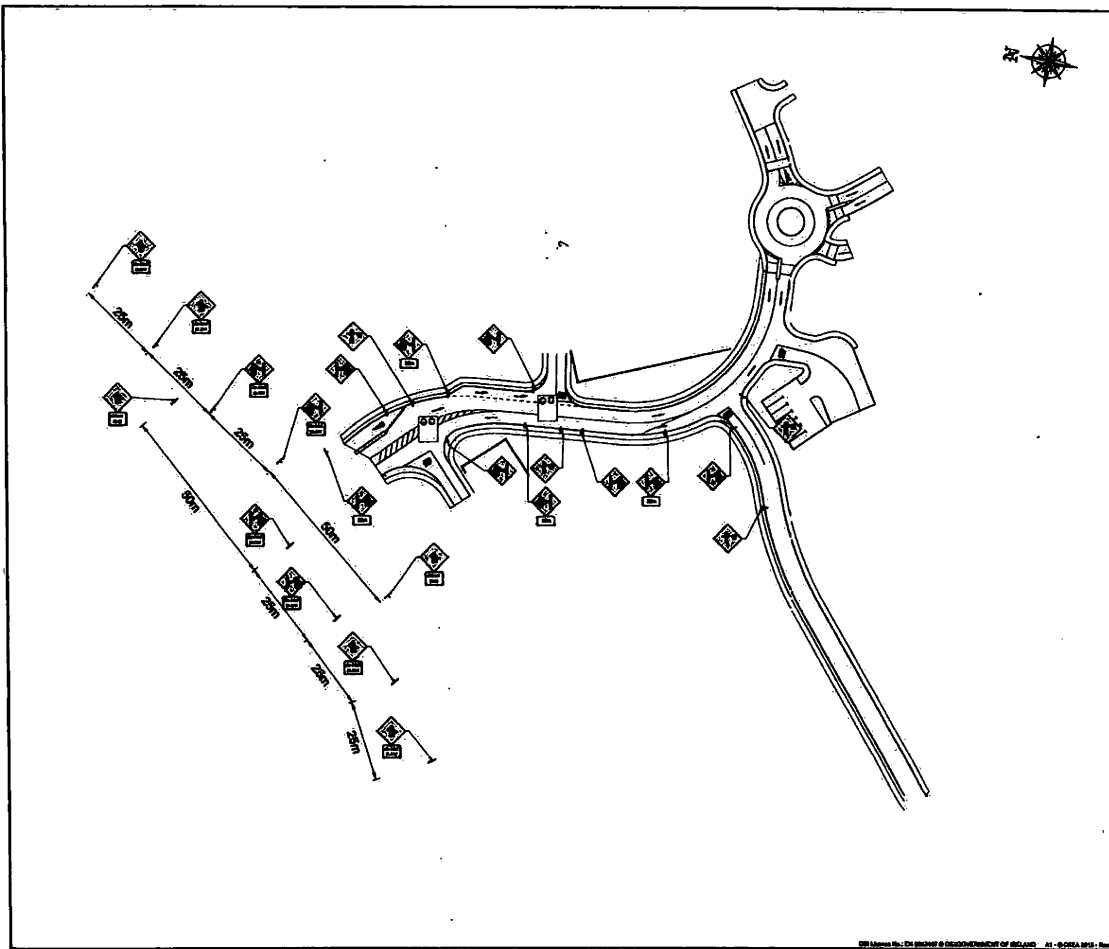

This drawing is produced using the
Auto Transman Manager (TMM)
Geographic Coordinate System

A1

- LEGEND:**
- WEIGHT SIGNAGE AHEAD
 - WEIGHT SIGNAGE ON LEFT
 - WEIGHT SIGNAGE ON RIGHT
 - WEIGHT PLACEMENT AHEAD
 - P 100 SPEED PLATE
 - P 100 END PLATE
 - P 100 SLOW PLATE
 - PLACEMENT LOCATION

PARTX/
DCC PLAN 0017/17
COMP. REC. 17/10/18

bam

Urban Scanwell
Associates

Client: BAM Civil Ltd.	
Title: National Pacific Hospital	
Doc No: Proposed Traffic Management Plan	
Date: 17	Rev: 01/18 2017
Drawn by: R.	Scale: 1:500 @ A1
Status: CONSTRUCTION	
Doc No: 16_132_00_3800	

© 2018 Auto Transman Manager (TMM) - A1 - 02/2018 - Rev 00